

# LARE

## REVIEW.....REGISTRATION

Name \_\_\_\_\_ E-Mail \_\_\_\_\_

Company or School \_\_\_\_\_ Dept. \_\_\_\_\_

Address \_\_\_\_\_

Phone: \_\_\_\_\_ (Cell) \_\_\_\_\_

Check one that applies:

Student ASLA  Non ASLA Member  Alumni  Professional

### FEES:

ASLA STUDENT MEMBER:	\$35	
ASLA NON-STUDENT MEMBER:	\$80	
ALUMNI PROFESSIONAL:		\$175
NON-ALUMNI PROFESSIONAL:		\$250

IF YOU ARE REGISTERING AS AN ALUMNI PLEASE PROVIDE YEAR GRADUATED AND DEGREE RECEIVED SO WE CAN VERIFY WITH THE REGISTRARS OFFICE

**POLICY:** The LARE review will occur on February 6<sup>th</sup> and 7<sup>th</sup>. Those who cancel will not be refunded.

**If you have any questions, please contact Jamey Matte at 601-431-0692 or email at [jlm525@msstate.edu](mailto:jlm525@msstate.edu).**

### Cash or Checks only; Checks can be made payable to ASLA

Please send application forms and money to:  
MSU Department of Landscape Architecture  
c/o LARE Review  
Box 9725  
Mississippi State, MS 39762

**This workshop is being conducted by MSU LA Department Head Sadik Artunc and is being held in the Eastman Auditorium located in the Swalm Chemical Engineering building. Seating space is limited due to the nature of this workshop(there will only be 150 seats available). Also, once registered, seats are first come first serve, so arrive early to get checked in and seated prior to the 9:00 start time. Please review the attached page to ensure you are properly prepared for the workshop.**

## Lodging:

Hotel Chester  
101 N Jackson St.  
(662) 323-5005

Comfort Suites  
801 Russell Street  
(662) 324-9595

Holiday Inn Express Hotel & Suites  
110 Highway 12 West  
(866) 270-5100

Microtel Inn & Suites  
1121 Highway 82 East  
(662) 615-0700

## Location:

Eastman Auditorium in the SWALM Chemical Engineering building on the Drill Field – Look for signage on the Drill Field the day of the review.

## When:

February 6 & 7 from 9:00 a.m.-  
5:30 p.m.

Saturday – sections A,B,C

Sunday – Sections D, E

## Included in Fee:

Hand-out material and sample problems provided the day of review

Access to a large amount of digital review material (provided on the first day of review)

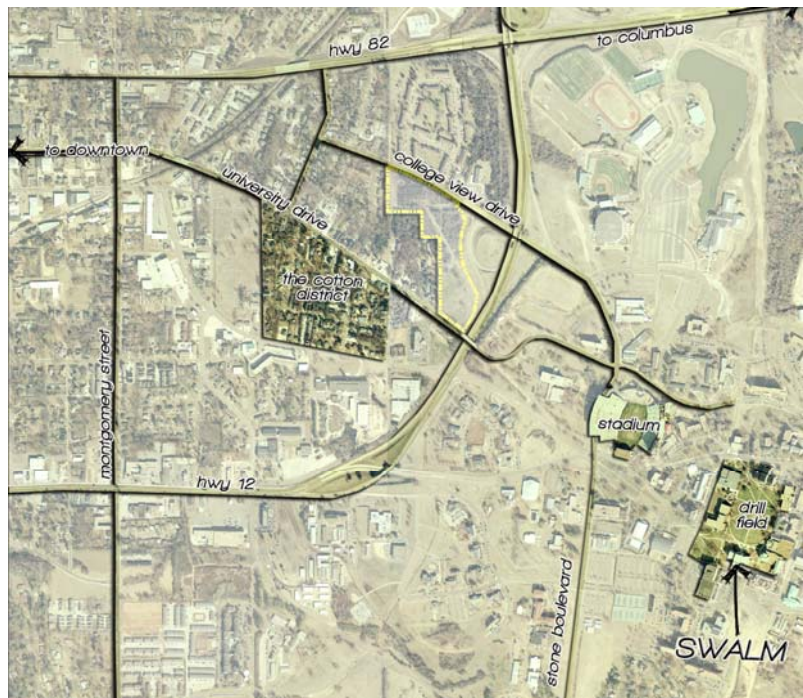

## Deadline for Registration:

**Wednesday February 3rd** – Seating will be limited so register soon to ensure a spot at this event. If you register after the deadline handout material will not be guaranteed.

## What to Bring

- Scale, calculator, triangles, circle templates, drafting tape, pencils, erasers, pencil sharpener, 12” roll of trash (work space is small – all print outs will be on 11x17 paper – please do not bring large rolls of trash) each seat will have one electrical outlet
- Note Taking Materials
- Audio Recording is permitted but not for duplication

For more information contact Jamey Matte at [jlms25@msstate.edu](mailto:jlms25@msstate.edu) or 601-431-0692

Brought to you by the MSU Student Chapter of ASLA